

Waikato/Bay of Plenty Local Authority HPMV Routes

Selected Local Authorities have authorised approval of their HPMV routes in conjunction with a current NZ Transport Agency HPMV permit. This permit appendix documents routes included within these approvals. Only routes identified within this appendix may be used by HPMVs.

Operators seeking use of additional routes within the Bay of Plenty or Waikato Local Authority networks shall issue a request to hpmv@beca.com or contact the Council directly.

Additional Local Authorities are expected to adopt this approach, and will be included within future updates. HPMV permit holders may append this appendix (and future revisions) to current permits which include the Bay of Plenty / Waikato Local Authority region.

Where approved routes are available on the Local Authority websites, an updated list may be printed at any time and appended to this permit by the permit holder.

Permit holders should refer to the following weblink for further details of Local Authority ownership, road names and route positions:

<https://mobileroad.org/index.html>

Local authorities which have joined the approved network approach are:

Bay of Plenty Region

- [Kawerau District Council](#)
- [Rotorua District Council](#)
- [Tauranga City Council](#)
- [Western Bay of Plenty District Council](#)
- [Whakatane District Council](#)

Waikato Region

- [Hamilton City Council](#)
- [Matamata-Piako District Council](#)
- [Otorohanga District Council](#)
- [Taupo District Council](#)
- [Waikato District Council](#)
- [Waipa District Council](#)

Waikato/Bay of Plenty Local Authority HPMV Routes

Bay of Plenty Region / Kawerau District Council

Approved routes include:

- Fletcher Avenue
- Islington Street
- Liverpool Street
- Manukorihi Drive
- Onslow Street
- Paora St
- Parimahana Drive
- Plunket Street
- Spencer Avenue
- Valley Road

Waikato/Bay of Plenty Local Authority HPMV Routes

Bay of Plenty Region / Rotorua District Council

This list is sourced directly from Rotorua District Council's website. Updates to the list occur from time to time.

- Alamein Rd
- Birch Rd
- Broadlands Rd
- Butcher Road (sealed section only), from State Highway 5 to Springs Road
- Clayton Road (S/Hway 5 to Pinex Road) - Pinex Road
- Deep Creek Rd
- Depot Street
- East Rd
- Froude Street from SH 30 to BP entrance (80 metres)
- Forest Rd (Thomas Road to Otto Road) **(only available in conjunction with NZTA HPMV permit types "Class 1AWF". Not available on User Defined AWF and HPMV AWF permits)**
- Geddes Road (access from State Highway 5 via Lake Road)
- Goudies Road
- Hamiora Place
- Handcock Road
- Henderson Road
- Highlands Road to State Highway 5. Local Roads - Private property onto Highlands Road and Highlands Loop Road to State Highway 5.
- Jay Road
- Lake Rd from RP 0 to RP 0760
- Karaka Road (access from State Highway 5 via Lake Road)
- Longview Road
- Loop Rd
- Maraeroa Road (from State Highway 5) to Mamaku Street, and Mamaku Street.
- Marino Road
- Northern Boundary Rd (from Whakatane DC Boundary to Republican Rd)
- Northern Boundary Rd (from SH38 to RP 5550)
- Ohaaki Road, from Broadlands Road to Taupo District Boundary.
- Ohakuri Road from RP 0 to RP1190
- Otto Rd
- Plateau Rd
- Pukemoremore Road (to #156) from Mangamingi Road, #145 Mangamingi Road to Pukemoremore Road
- Rawhiti Rd
- Reporoa Rd
- Republican Rd (from Northern Boundary Rd to Ash Pit Rd)
- Sangro - Strathmore to Rawhiti
- Settlers Rd
- SH38 via Rerewhakaaitu Rd to Ash Pit Rd, Ngamotu Rd to District Boundary.
- Short Rd
- South Road at District boundary to Maraeroa road. Local Roads: District boundary on South Road to Kaponga Road (head west) on to Mamaku Road then on to Maraeroa road.
- Springs Rd
- State Highway 30 (Sala Street) Marino Rd, Allen Mills Rd, Vaughan Rd between Allen Mills Rd and Tachikawa Sawmill.
- State Highway 5 (Fairy Springs Rd) to 21 Ferguson Place, Rotorua
- State Highway 5 to Rotorua Sawmill - Local Roads - View Rd (from State Highway 5) to Hyland Crescent, and Hyland Crescent.
- State Highway 5 to Williams & Wilshier Depot on Biak Street - Local roads - Depot Street, Gilltrap Street, Waterford Street, Biak Street
- Strathmore, from Broadlands to Sangro and East to Deep Creek

Waikato/Bay of Plenty Local Authority HPMV Routes

- Tawa Road
- Tutukau Road, from State Highway 5 to Mangamingi Road - Mangamingi Road from Tutukau Road
- Te Huaki Crescent (to Damar Industries Ltd)
- Whirinaki Valley Road (from SH30 to Twist Road)
- Twist Road
- View Road - Riri Street - Tallyho Street
- View Road, Monokia Street
- Wharepapa Rd
- Wahanga-A-Rangi Crescent (Full Length)

Produced by Geographic Information Systems - Tauranga City Council © 2010
 Path: P:\TCC - Project\Jobs\1000\1033\TruckMap_A31_A.mxd

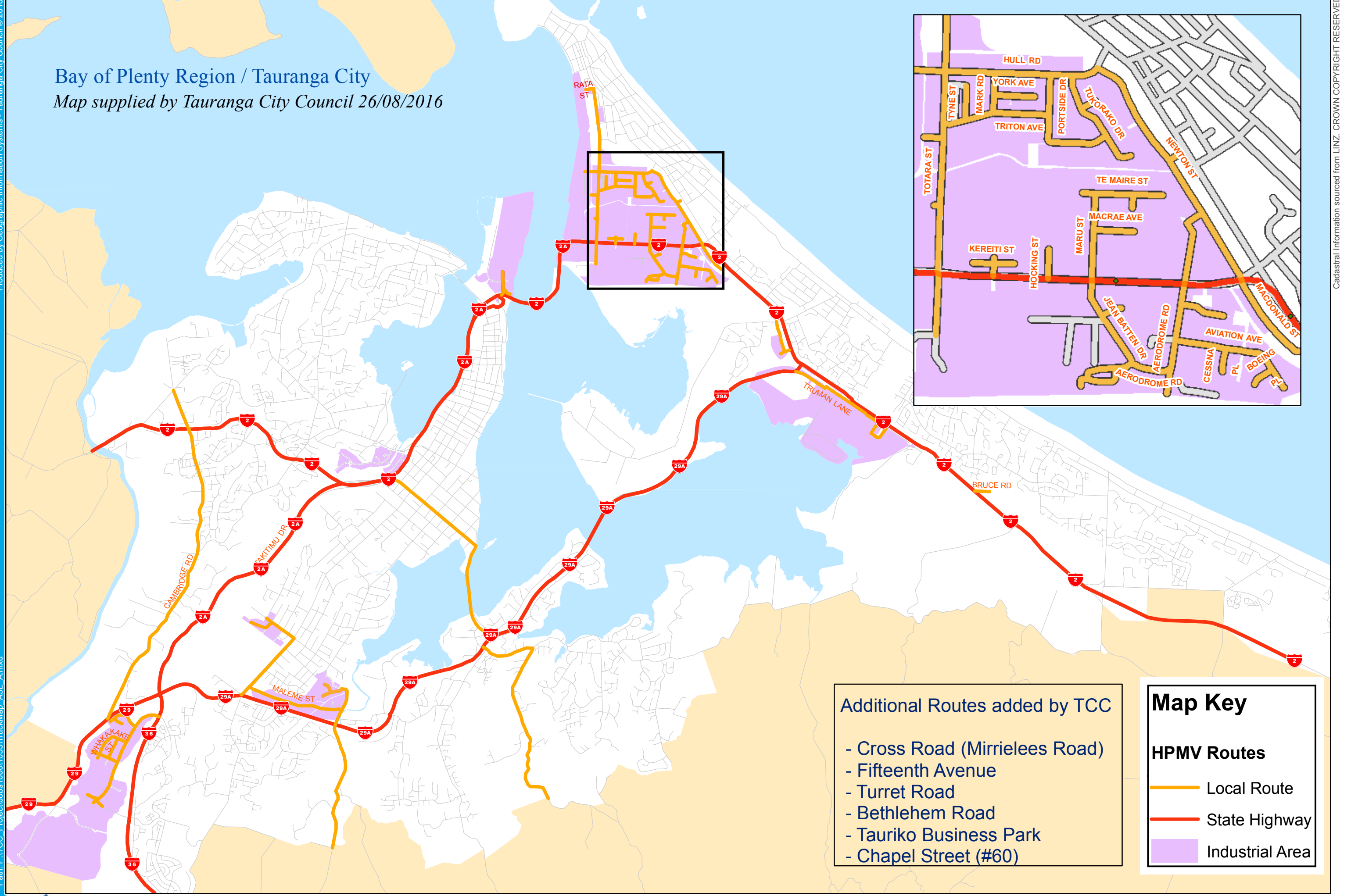

- Additional Routes added by TCC**
- Cross Road (Mirrieles Road)
 - Fifteenth Avenue
 - Turret Road
 - Bethlehem Road
 - Tauriko Business Park
 - Chapel Street (#60)

Map Key

HPMV Routes

- Local Route (orange line)
- State Highway (red line)
- Industrial Area (purple shading)

Approx. Scale: 1:55,000 (at A3)
 0 1,000 2,000 M

Tauranga City HPMV Routes
 - Tauranga City Council -



Information shown on this plan is indicative only. The Council accepts no liability for its accuracy and it is your responsibility to ensure that the data contained herein is appropriate and applicable to the end use intended.

Cadastral Information sourced from LINZ. CROWN COPYRIGHT RESERVED



Waikato/Bay of Plenty Local Authority HPMV Routes

Bay of Plenty Region / Western Bay of Plenty District Council

Schedule of approved High Productivity Motor Vehicle (HPMV) routes within the Western Bay of Plenty District			
	START RP (M)	END RP (M)	Full Length
Allport Road	0	8759	Yes
Apata Station Road	0	470	No
Campbell Road	5148	9635	No
Clarke Road	0	1931	Yes
Collins Lane North	0	307	Yes
Crawford Road (Access off Poripori Road only)	4742	6581	No
Harray Road	0	2739	Yes
Hereford Park Road	0	3955	Yes
Jensen Road (Off Rotoehu Rd)	0	1875	Yes
Jocelyn St (Te Puke)	0	615	Yes
Johnson Road	0	3347	Yes
Joyce Road	0	6150	Yes
Lemon Road	0	427	Yes
Lockington Road	0	5240	Yes
Lund Road	0	3600	No
Maketu Road	0	4925	Yes
Marshall Road	0	740	Yes
Maniatutu Road	0	18196	Yes
Mends Lane	0	193	Yes
No. 1 Road	0	8865	Yes
No. 2 Road	0	21101	Yes
No. 3 Road	0	13849	Yes
Old Coach Road	0	22719	Yes
Omanawa Road	0	17494	Yes
Oropi Road	2157	13650	No
Otamarakau Valley Road	0	7088	Yes
Pongakawa Bush Road	0	14954	Yes
Pongakawa School Road	0	1430	Yes
Pongakawa Station Road	0	2973	Yes
Pongakawa Valley Road	0	3491	Yes
Poplar Lane	0	610	Yes
Poripori Road	0	6269	Yes
Rangiuru Road	0	16324	Yes
Rea Road	0	2000	No
Ridge Road	0	5531	Yes
Rotoehu Road	0	17654	Yes
Roydon Downs Road	0	6835	Yes
Station Road (No access from Cameron Rd, Access from Jocelyn St only)	0	1126	Yes
Te Matai Road	0	27589	Yes
Te Puke Highway			Yes
Te Puke Quarry Road	0	1200	No

Waikato/Bay of Plenty Local Authority HPMV Routes

Te Puna Road	0	3293	Yes
Tetley Road	0	2327	Yes
Turntable Rd	0	150	No
Washer Road	0	672	Yes
Welcome Bay Road	0	5840	No
Wharawhara Road	0	80	No
Whataroa Road	0	7780	Yes
Wilson Road North	0	6547	Yes
Young Road	0	2777	Yes
Youngson Road	0	5205	Yes

Waikato/Bay of Plenty Local Authority HPMV Routes

Bay of Plenty Region / Whakatane District Council

This list has been sourced directly from Whakatane District Council's website. Updates to the list occur from time to time.

Schedule of approved High Productivity Motor Vehicle (HPMV) routes within the Whakatāne District				
No	Road	From:	To:	Length(m)
1	Ngamotu	Whakatane DC / Rotorua DC Boundary	McKee Rd	8,750
2	Ngamotu	McKee Road	Pokairoa Rd	10,920
3	Pokairoa	Ngamotu Rd	Galatea Rd	13,927
4	Galatea	Pokairoa Rd	SH30	16,105
5	MacDonald	Galatea Rd	SH30	5,560
6	Omataroa	MacDonald Rd	Start of Forest Rd	337
7	Western Drain	SH30	SH2	4,190
8	Main St, Edgecumbe	Te Teko Rd	SH2	1,028
9	Tawa St, Edgecumbe	Main St, Edgecumbe	SH2	656
10	East Bank	SH2	661 East Bank Road	1090
11	Mill	SH30	CHH Mill	1,116
12	Phoenix Drive	SH30	CHH Mill	146
13	Gateway Drive	SH30	End of Road	391
14	Gateway Crescent	Gateway Drive (west)	Gateway Drive (east)	280
15	Gateway West	Gateway Drive	End of Road	158
16	Melville Road	SH2	End of Road	368
17	Station Road (Omataroa)	SH2	112 Station Road	2,290
18	Foster Road	SH2	Sisam Valley Road	3,370
19	Onepu Springs Road	SH30	Mighty River Power	3,570
20	Main Road, Murupara	SH38	Te Whāiti Road	2,872
21	Te Whaiti Road	Main Road, Murupara	Mangawhiri Bridge*	4,940
22	Onepu Springs Road	SH30	SH34	512
23	Omeheu Road	SH2	To the entranceway for 24 Omeheu Road	260
24	Kopuriki Road	SH38	1690 Kopuriki Road	350
25	Campbell Road	Pikowai Rd / Western Bay of Plenty DC Boundary	100 Campbell Road	1,380
26	Northern Boundary Road	Whakatane DC / Rotorua DC Boundary	End of Road	4,000
27	Pikowai Road	SH2	End of Road	14,950

* Note: **DO NOT** cross the Mangawhiri Bridge on Te Whāiti Rd, as it is **NOT** rated for HPMV loadings

Waikato/Bay of Plenty Local Authority HPMV Routes

Waikato Region / Hamilton City Council

Road Name	From (RP)	To (RP)	From (Road Intersection or Address)	To (Road Intersection or Address)	Extent	Comments
Alison Street	0.721	0.476	SH1, Kahikatea Drive	Hibiscus Avenue	Industrial zone only	
Akoranga Rd	0.000	0.402	Te Wetini Drive Roundabout	Gilchrist Street Roundabout	Full length	
Ann Michele Street	0.000	0.178	Te Rapa Road	End	Full length	
Arthur Porter Drive (north)	1.092	0.000	Ruffell Road Roundabout	Te Kowhai Rd E Roundabout	Full length	
Arthur Porter Drive (south)	1.200	0.000	Te Kowhai Rd E	Wairere Drive	Full length	
Atlantic Street	0.000	0.064	Avalon Drive	End	Full length	
Avalon Drive	4.010	2.525	Ellicott Road/Forest Lake Road	SH1, Mangaharakeke Drive / Crawford Street Roundabout	Full length	
Aztec Place	0.000	0.160	Duke Street	End	Full length	
Bandon Street	0.370	0.690	SH1, Greenwood Street	Ellis Street	Industrial zone only	
Barnett Place	0.000	0.090	The Boulevard	End	Full length	
Belfast Place	0.000	0.160	Ellis Street	End	Full length	
Bern Road	0.000	0.114	Te Rapa Road/Hutchinson Road Roundabout	End	Full length	
Bisley Road	0.000	0.180	Wairere Drive	End	Full length	As there is no northbound right turn from Wairere Drive into Bisley Drive, the approved access route continues north to the Fifth Avenue roundabout, returning on Wairere Drive in southbound lane and left into Bisley Rd.

Waikato/Bay of Plenty Local Authority HPMV Routes

Road Name	From (RP)	To (RP)	From (Road Intersection or Address)	To (Road Intersection or Address)	Extent	Comments
Bristol Place	0.000	0.267	Sheffield Street	End	Full length	
Bryant Road	0.000	0.335	Te Rapa Road/Sunshine Avenue Roundabout	70m northeast of Norris Avenue (#62, <i>Bryant Road Panel & Motors</i>)	Industrial zone only	
Chalmers Road	0.000	0.155	Arthur Porter Drive	End	Full length	
Chanan Place	0.000	0.153	Maui Street	End	Full length	
Charlies Way	0.000	0.220	Higgins Road	End	Full length	
Church Road	0.000	0.160	Te Rapa Road/Te Kowhai Road East Roundabout	Maui Street	Part access	Provides access to Maui Street
Clow Place	0.000	0.180	Gallagher Drive	End	Full length	
Collins Road	0.000	1.000	SH3, Ohaupo Road (<i>Ulrich Shopping Centre</i>)	HCC/Waipā District Boundary, 50m west of Rhonda Avenue	HCC section	
Colombo Street	0.710	0.000	Waterloo St	Killarney Road	Full length	
Commerce Street	0.000	0.325	Norton Road	Lake Road	Industrial zone only	
Crawford Street	0.000	0.435	SH1, Mangaharakeke Drive/Avalon Drive Roundabout	End (<i>Fonterra Entrance</i>)	Full length	
Daniel Place	0.000	0.124	Vickery Street	End	Full length	
De Leeuw Place	0.000	0.094	The Boulevard	End	Full length	
Devon Road	0.000	0.320	King Street	End	Full length	
Duke Street	0.350	1.120	Higgins Road	East End (east of SH 1 Greenwood St)	Industrial zone only	
Eagle Way	0.000	0.172	Te Rapa Road/The Base Parade	Karewa Place (<i>Couplands</i>)	Full length	
Edgar Street	0.347	0.000	North End (<i>Carters Tyres</i>)	Pukeko Street/Kereru Street	Full length	

Waikato/Bay of Plenty Local Authority HPMV Routes

Road Name	From (RP)	To (RP)	From (Road Intersection or Address)	To (Road Intersection or Address)	Extent	Comments
Ellis Street	0.000	1.460	Duke Street	Waterloo Street	Full length	
Empire Street	0.108	0.350	Lake Road	High Street	Industrial zone only	No HPMV access to/from Norton Road via Empire St
Euclid Avenue	0.000	0.337	Te Rapa Road	Norris Street	Full length	
Foreman Road	0.000	1.050	SH1, Mangaharakeke Drive	Tasman Road	Full length	
Gallagher Drive	0.000	0.603	SH1, Kahikatea Drive	End (#50, <i>Higgins</i>)	Full length	
Galloway Street	0.000	1.425	SH1, Cobham Drive Roundabout	Clyde Street/Peachgrove Road	Part access	APPROVAL WILL BE WITHDRAWN WHEN WAIRERE DRIVE COMPLETED (Approx 2020) Access to Peachgrove and Ruakura Road only
Garnett Avenue	0.000	0.610	Te Rapa Road	Ken Browne Drive/Minogue Park Roundabout	Industrial zone only	Roundabout used for U-turns
Gilchrist Street	0.000	0.390	Akoranga Drive	End	Full length	
Goodfellow Lane	0.000	0.091	Norton Road	End	Full length	
Gordonton Road	0.000	3.210	Wairere Drive roundabout	HCC/Waikato District Boundary, Borman Road	HCC section	
Grasslands Place	0.000	0.370	SH1, Kahikatea Drive	Both ends ("T" road)	Full length	
Green Street	0.000	0.270	Higgins Road	End	Full length	
Haig Street	0.000	0.175	Empire Street	Hall Street (left in, left out only)	Full length	NO RIGHT TURNS AT HALL ST / HAIG ST INTERSECTION
Hall Street	0.386	0.805	Kent Street/Massey Hall Overbridge	Norton Road/Mill St	Industrial zone only	Refer also to Massey/Hall Overbridge
Higgins Road	0.000	1.319	Killarney Road	South End	Full length	
High Street	0.506	0.000	Empire Street	King Street	Full length	Passes under Massey/Hall Overbridge

Waikato/Bay of Plenty Local Authority HPMV Routes

Road Name	From (RP)	To (RP)	From (Road Intersection or Address)	To (Road Intersection or Address)	Extent	Comments
Home Straight	0.000	0.121	Te Rapa Road	End	Full length	
Hutchinson Road	0.000	0.500	Te Rapa Road/Bern Road Roundabout	End	Full length	
Jolly Street	0.000	0.160	Norton Road	Kent Street	Full length	Provides the only direct exit to Norton Rd from Kent St
Kahikatea Drive	1.874	2.400	SH1, Greenwood St/Kahikatea Drive corner	Higgins Road	Industrial zone only	Congestion at SH intersection at peak hours
Kahu Crescent	0.000	0.345	The Boulevard	The Boulevard	Full length	
Kaimiro Street	0.000	0.660	Maui Street	End	Full length	
Kapuni Street	0.000	0.190	Te Rapa Road	Maui Street	Full length	
Karewa Place	0.000	0.540	Wairere Drive (left in, left out only)	Eagle Way (<i>Couplands</i>)	Full length	NO RIGHT TURNS AT WAIRERE DR / KAREWA PL INTERSECTION As there is no right turn on to Wairere Drive, the approved route turns left on Wairere Drive and turn right on to Pukete Road. Alternative exit is via Eagle Way (to Te Rapa Road)
Kells Place	0.000	0.160	Duke Street	End	Full length	
Kent Street	0.000	0.605	Norton Road (entry only)	Hall Street	Industrial zone only	NO EXIT TO NORTON ROAD (use Jolly Street to access Norton Road)
Killarney Road	0.906	0.435	Higgins Road	Ellis Street	Industrial zone only	
King Street	0.700	0.000	High Street (<i>Toyo Tyres</i>)	Norton Road/Seddon Street Roundabout	Full length	
Koura Drive	0.310	0.000	SH1 Mangaharakeke Drive interchange	Onion Road	Full length	

Waikato/Bay of Plenty Local Authority HPMV Routes

Road Name	From (RP)	To (RP)	From (Road Intersection or Address)	To (Road Intersection or Address)	Extent	Comments
Lake Road	0.570	1.393	Somerset Street	North End	Industrial zone only	
Latham Court	0.000	0.164	SH1, Kahikatea Drive	End	Full length	
Lincoln Street	0.000	0.360	Ellicott Road/Forest Lake Road/Avalon Drive	SH1, Mangaharakeke Drive/Norton Road Roundabout	Full length	
Maeroa Road	1.700	1.508	Norton Road	90m north of Toru Street	Industrial zone only	
Mahana Road	0.280	0.630	#22 (<i>Fullers Pump & Crane Services</i>)	Te Rapa Road	Industrial zone only	
Mainstreet Place	0.000	0.240	Sunshine Avenue	End	Full length	
Manchester Place	0.000	0.211	Te Rapa Road (<i>New World</i>)	End	Full length	
Massey Hall Overbridge	0.000	0.386	SH 1 Greenwood St/SH 23 Massey St	Kent Street/Hall Street	Full length	
Massey Street (<i>east</i>)	0.000	0.147	Waterloo Street/Columbo Street corner	End	Full length	Massey St is located at ground level next to (and below) the Massey/Hall Overbridge.
Maui Street	2.150	0.000	Pukete Road	200m south of Church Road	Full length	
Maxwell Place	0.000	0.124	Vickery Street	End	Full length	
McKee Street	0.000	0.490	Te Rapa Road	End	Full length	
Mexted Place	0.000	0.253	Riverlea Road	End	Full length	
Newton Place	0.000	0.204	Wickham Street	End	Full length	
Norman Hayward Place	0.000	0.365	The Boulevard	The Boulevard	Full length	
Norris Avenue	0.000	0.437	Bryant Road	Mahana Road	Full length	
Northpark Drive	0.000	0.133	Vickery Street	End	Full length	
Northway Street	0.000	0.510	Te Rapa Road	End	Full length	

Waikato/Bay of Plenty Local Authority HPMV Routes

Road Name	From (RP)	To (RP)	From (Road Intersection or Address)	To (Road Intersection or Address)	Extent	Comments
Norton Road	1.970	1.280	SH1, Lincoln Street/Mangaharakeke Dr roundabout	Jolly Street	Industrial zone only	Jolly St to Hall St/Mill St section of Norton Rd is NOT approved for HPMV.
Norton Road	0.725	0.350	Hall Street/Mill Street	Seddon Road/King Street Roundabout	Industrial zone only	Jolly St to Hall St/Mill St section of Norton Rd is NOT approved for HPMV.
Old Ruffell Road	0.000	0.315	Ruffell Road	End	Full length	No access to Te Rapa Road, except via Ruffell Rd.
Ohaupo Road service lane	0.000	0.020	Normandy Avenue	Service station entrance	Access only	Exit must be southbound from the station's exit onto Ohaupo Rd (SH 3).
Onion Road	1.060	0.000	Redoaks Close	Ruffell Road	Industrial zone only	
Parkinson Place	0.000	0.090	Norman Hayward Place	End	Full length	
Peachgrove Road	0.000	1.125	Clyde Street/Galloway Street	Ruakura Road/Te Aroha Street	Part access	APPROVAL WILL BE WITHDRAWN WHEN WAIRERE DRIVE COMPLETED (Approx 2020) For access between Ruakura Road and Wairere Drive only
Peacockes Road	6.602	0.901	Raynes Road	Waiora Terrace	Part access	Provides access to the Water Treatment Plant.
Percival Road	0.000	1.446	Ruakura Road	HCC/Waikato District Boundary	HCC section	
Perclo Place	0.000	0.200	Pukete Road	End	Full length	
Peregrine Place	0.000	0.155	Ellis Street	End	Full length	
Pukeko Street	0.414	0.050	Edgar Street/Kereru Street	#11, Carter Holt Harvey	Industrial zone only	No HPMV access to/from Rifle Range Road

Waikato/Bay of Plenty Local Authority HPMV Routes

Road Name	From (RP)	To (RP)	From (Road Intersection or Address)	To (Road Intersection or Address)	Extent	Comments
Pukete Road (<i>north</i>)	2.590	3.872	Wastewater Treatment Plant	Maui Street	Part access	The approved route to/from Te Rapa Road is via McKee Street & Maui Streets.
Pukete Road (<i>south</i>)	0.000	0.490	Te Rapa Road	Wairere Drive	Part access	
Quail Place	0.000	0.133	Quentin Drive	End	Full length	
Quentin Drive	0.000	0.232	SH1, Kahikatea Drive	End of Construction	Full length	
Railside Place	0.000	0.200	Rifle Range Road	End	Full length	
Raynes Road	0.000	0.109	SH3 Ohaupo Road	Peacockes Road	Part access	Provides access to the Water Treatment Plant.
Redoaks Close	0.000	0.150	Onion Road	End	Full length	
Rifle Range Road	1.300	1.145	SH1, Lincoln Street/Norton Road Roundabout	Railside Place	Part access	No HPMV access south of Railside Place
Riverlea Road	0.000	1.316	SH1, Cambridge Road	End	Full length	
Rua Street	0.000	0.086	Norton Road	End	Full length	
Ruakura Road	0.000	3.316	Peachgrove Road/Te Aroha Street	HCC/Waikato District Boundary	HCC section	
Ruffell Road	0.000	1.120	Te Rapa Road	End	Full length	
Ryburn Road	0.000	0.730	Percival Road	HCC/Waikato District Boundary	HCC section	
Sandwich Road	0.000	0.140	Pukete Road	107m east of Morrow Avenue	Industrial zone only	
Sheffield Street	0.422	0.000	Sunshine Avenue	Northway Street	Full length	
Simsey Place	0.000	0.162	The Boulevard	End	Full length	
Sir Tristram Avenue	0.000	0.220	Te Rapa Road	End (Racecourse)	Full length	
Sloper Avenue	0.000	0.141	Norton Road	End	Full length	
Somerset Street	0.435	0.190	Lake Road	Devon Road	Part access	

Waikato/Bay of Plenty Local Authority HPMV Routes

Road Name	From (RP)	To (RP)	From (Road Intersection or Address)	To (Road Intersection or Address)	Extent	Comments
Sunshine Avenue	0.000	0.654	Te Rapa Road/Bryant Road Roundabout	End	Full length	
Tahi Street	0.000	0.102	Norton Road	End	Full length	
Tasman Road	1.652	0.000	Te Kowhai Road East	End	Full length	
Tawn Place	0.000	0.302	Maui Street	End	Full length	
Te Kowhai Road East	0.000	1.490	Te Rapa Road/Church Street Roundabout	End (west of Arthur Porter Drive)	Full length	
Te Rapa Road	8.098	0.997	SH1 Horotiu Interchange	Garnett Avenue	Part access	
Te Wetini Drive	0.100	0.000	Wairere Drive/SH1 Mangaharakeke Drive interchange	Akoranga Road roundabout	Full length	
The Base Parade	0.000	0.126	Te Rapa Road/Eagle Way	Maahanga Drive Roundabout	Part access	
The Boulevard	0.000	1.367	Te Kowhai Road East Roundabout	End	Full length	
Udy Place	0.000	0.083	The Boulevard	End	Full length	
Vickery Street	0.910	0.000	Pukete Road	Bryant Road	Full length	
Waiora Terrace	0.000	0.072	Peacockes Road	Water Treatment Plant	Full length	Provides access to the Water Treatment Plant.
Wairere Drive (north)	–	–	SH1, Mangaharakeke Drive interchange	Pukete Road	Industrial zone only	The SH1 interchange only facilitates access to/from the south.
Wairere Drive (east)	–	–	Naylor Street	Gordonton Road Roundabout	Part access	APPROVAL WILL BE EXTENDED SOUTH TO SH1 CAMBRIDGE RD WHEN WAIRERE DRIVE IS COMPLETED (Approx 2020)
Waterloo Street	0.270	0.000	Ellis Street	Columbo Street/Massey Street	Full length	

Waikato/Bay of Plenty Local Authority HPMV Routes

Road Name	From (RP)	To (RP)	From (Road Intersection or Address)	To (Road Intersection or Address)	Extent	Comments
West Street	0.000	0.253	SH1, Lincoln Street	Edgar Street	Full length	
Wickham Street	0.000	0.237	Kahikatea Drive	End	Full length	
Woodward Street	0.000	0.380	Higgins Road	End	Full length	

Waikato/Bay of Plenty Local Authority HPMV Routes

Waikato Region / Matamata-Piako District Council

Full HPMV Approved Roads (Permit types HPMV AWF, HPMV No AWF, User Defined, Class 1 AWF)

Road	Start or RP (m)	End or RP (m)	Full length
No 1 Rd	SH26	1,500	No
Hawes St	SH27	150	Yes
Factory Rd *	Hawes St	Link Rd	Yes
Link Rd	SH27	Factory Rd	Yes
Taotaoroa Rd	SH29	District Boundary	No
Avenue Rd North	SH26	750	Yes
McRae St	SH26	Anderson St	Yes
Anderson St	Avenue Rd North	Lorne St	No
Stanley Rd South	SH26	1,700	No
Rockford St	SH24	880	Yes
Garland St	SH24	400	Yes
Waihou St	SH24	500	Yes
Waiomou St	0.00	150	Yes
Pepper St	0.00	250	Yes
Dunlop Rd	0.00	550	No
Studholme St	SH26	Kuranui	No
Morrinsville Walton Rd	Kuranui Rd	14,600	No
Kereone Rd	Morrinsville Walton Rd	Bolton Rd	No
Bolton Rd	Kereone Rd	680	No
Firth St	SH27	Hinuera Rd	Yes
Hinuera Rd	Firth St	Hopkins Rd	No
Puketutu Rd	SH27	Hinuera Rd	No
Hopkins Rd	SH29	Hinuera Rd	Yes
Wardville Rd	SH27	600	No
Burwood Rd	SH27	SH24	Yes
Barton Rd	0.00	1,800	Yes
Old Te Aroha Rd	SH24	10660	No

* Some of this road is Private road requiring separate approval.

Restricted HPMV Approved Roads (Permit type Class 1 AWF only)

Road	Start or RP (m)	End or RP (m)	Full length
Wood Rd	SH26	2,700	No
Walton Rd	SH27	2,800	No

Waikato/Bay of Plenty Local Authority HPMV Routes

Waikato Region / Otorohanga District Council

Approved routes include:

- Huiputea Drive (height restriction of 4.27m for Over-bridge at south end of this road)
- Mangaorongo Road from SH3 to Rangiatea Road
- Tihiroa Road from SH31 to RP 450
- Waikeria Road from SH3 to RP 1,700

Waikato/Bay of Plenty Local Authority HPMV Routes

Waikato Region / Taupo District Council

Schedule of approved High Productivity Motor Vehicle (HPMV) routes within the Taupo District

Road	Start RP(M)	End RP(M)	Full Length	Additional Comments
Aratiatia Road	0	5464	No	From Rakaunui Road to Rapids Road
Ashwood Avenue	0	131	Yes	
Atirau Road	2172	900	No	From SH41 to No. 111, Z Station
Broadlands Road	0	24522	No	From Miro Street to Taupo/Rotorua District Boundary
Centennial Drive	0	4884	Yes	
Claret Ash Drive	0	316	Yes	
Crown Road	307	2205	No	From Miro Street to Napier Road. Not available between 2:45-3:15pm
Forest Road	0	14665	Yes	
Kakaho Road	0	4080	Yes	
Link Road Taupo	0	2590	Yes	
Mahoe Street	0	386	Yes	
Manuka Street	0	652	Yes	
Matai Street Taupo	0	551	Yes	
Mcdonald Road	0	6783	Yes	
Mclean Road	0	2355	No	From SH30 to Taupo District Council Boundary
Miro Street Taupo	0	1053	Yes	
Napier Road	1518	2022	No	From Stag Park Diner Entrance (no. 151) to SH1N/SH5 Roundabout
Ohaaki Road	0	2880	No	From SH5 to Taupo/Rotorua District Boundary
Oruanui Road	0	1996	No	From Poihipi Road to Link Road
Oruanui Road	4930	8686	No	From Tuhingamata Road to SH1N
Palmer Mill Road	0	6390	Yes	
Paritaniwha Road	0	1555	Yes	
Poihipi Road	0	32510	Yes	
Rakaunui Road	0	1221	Yes	
Ranganui Road North	0	253	No	From Waipapa Road to Taupo District Council Boundary
Ranganui Road South	0	671	No	From SH30 to Taupo District Council Boundary
Rapids Road	0	1650	No	From Aratiatia Road to Mercury Power Station Entrance
Raywood Crescent	0	456	Yes	
Sandel Road	0	7445	No	MANGAKINO STREAM BRIDGE (RP7445m-7456m) is not capable for HPMV loading
Tangye Road	0	634	Yes	
Tirohanga Road	0	22536	Yes	
Tuhingamata Road	0	3708	Yes	

Waikato/Bay of Plenty Local Authority HPMV Routes

Tukairangi Road	0	7014	No	From Poihipi Road to No.416 Acacia Bay Road / up to No. 696 Tukairangi Road
Tutukau Road	0	12586	No	From SH1N to Taupo/Rotorua District Boundary
View Road	0	4210	Yes	
Waimanoa Road	0	2130	Yes	
Whangamata Road	0	7512	No	From Poihipi Road to Kinloch Road
White Road	0	3537	Yes	

Waikato/Bay of Plenty Local Authority HPMV Routes

Waikato Region / Waikato District Council

Routes originating from SH1N

- Mill Road (by Auckland Transport Approval) to Harrisville Road to Logan Road to
 - Buckland Road (district boundary to RP6050)
 - Friedlander Road (full length)
 - Tuakau Road (RP2899 to 2233) to Ray Wright Road (RP00 to RP1758) to Upper Queen Street.
 - Buckville Rd (between Jamieson Road and Harrisville Road)
This route crossing district boundaries in several locations and requires approval from Auckland Transport for Mill Road, Tuakau Road, and portions of Logan Road, Buckland Road and Buckville Road
- Ridge Rd (Pokeno) – from RP 2.5 Quarry Entrance at 222 Ridge Road to the end at RP 6.31 Motorway on ramp
- Great South Road (Pokeno) to:
 - Pokeno Road (RP00 to RP4511) to Whangarata Road (RP3723 to RP00) to
 - Smeed Road (full length)
 - Bollard Rd RP00 to RP1477 – Tuakau Saleyard Road
 - River Road (Tuakau) RP00 to RP1103 – Lapwood Rd RP00 to RP258 (End)
 - George Street (RP1332 to RP2236) to Buckland Road (RP 8161 to RP 7683)
 - Selby Rd (RP00 to RP217(End))
 - Hitchen Road (full length) to McDonald Road to Gateway Park Road to Yashili Drive
- Roose Road to Riverbank Road to Horace Russell Road to SH1N (northbound)
- Island Block Road (full length) to 988 Falls Road (RP 9886 to RP10500)(Quarry Entrance)
- Hampton Downs Road (full length)
- Hall Road (RP0 to RP3400) (also named Rodda Road) to Water Treatment Plant
- Te Kauwhata Road to Main Road to Mahi Road (RP0 to 600) to Rata St (RP00 to RP 250) to Waerenga Rd (RP300 to 1200) to
 - Swan Rd (Ward Quarry)
 - Continuing on Waerenga Road (RP1200 to 14700) (**only available in conjunction with NZTA HPMV permit types “No AWF” and “Class 1AWF”. Not available on User Defined AWF and HPMV AWF permits**) to Cozen Road.
- Tahuna Road (RP00 to RP5430)
- Lumsden Road (RP00 to RP3784)(Timber mill)
- Frost Road from Tahuna Rd to #59 Frost Rd
- Spencer Road (full length)
- East Mine Road RP 00 to RP 2746 (End)
- Mcvie Road (full length)
- Bell Crossing St to Hakanoa St to Park Ave to Wight St to Balance Agrinutrients
- Tregoweth Lane (RP150 to No 201 (end of Legal Road))
- Tainui Bridge Road (RP 00 to RP677) to
 - George Drive to Jackson Rd (Water Treatment Plant)
 - Riverview Road (Huntly)(RP1648 quarry entrance to RP 3707)
 - Rotowaro Road RP 00 to RP 11352 Coal Mine Entrance to
 - Waikokowai Rd RP00 to RP373 Blending Plant (**only available in conjunction with NZTA “Class 1” permit types. Not available on No AWF, User Defined AWF and HPMV AWF permits**)
 - Harris St to Hetherington Rd to RP 7400 (Rotongaro Rd intersection only)
- Great South Road (Taupiri) (RP0 to 2600, **prior to Hopupu Bridge**) to Old Taupiri Road (RP4000 to 5000) to Penny Crescent (private road)
- Great South Road (Horotiu) (RP14016 to RP6900) to Waingarō Road (RP0 to RP1880) 188 Waingarō Rd, Perry Resources Quarry
- Herschel Street (full length)
- Ellery Street (form RP 00 to RP 263)
- Horotiu Road (full length) to Ngaruawahia Rd #828, RP 7700
- Tauwhare Road to SH1B

Waikato/Bay of Plenty Local Authority HPMV Routes

- Hooker Rd from Porritt Sand Quarry, RP 770, east to Cambridge Rd (**approval required from Waipa DC for travel on Cambridge Road**).
- Summertime Lane (full length)
- Paddy Road (full length)

Routes originating from SH1B

- Bankier Road – Horsham Downs Road (between Kay Road and Lake Road)
- Whitikahu Road (full length) to (**only available in conjunction with NZTA HPMV permit types “No AWF”, “Class 1 AWF”. Not available on User Defined AWF and HPMV AWF permits**)
 - Orini Road (RP18730 to RP20800) to NZ Timber
- Tauhei Rd (RP0 to 1800) to Tauhei Quarry Rd
- Gordonton Road RP (between Borman Road and SH1B only, Hamilton City Council approval required west of Borman Road)
- Holland Road (full length)
- Victoria Road (RP 6307 to RP 4350) to Pukemoremore Road (full length)

Routes originating from SH2

- Irish Road (full length)
- McPherson Road to #47 McPherson Road (Quarry Entrance)
- Kopuku Road (14300 to 15300) to Coalfields Road
- Coalfield Road RP 00 to 5259 – Kopuku Mine Road
- Ferndale Rd – Kopuku Road – Finlayson Road – Coalfields Road (RP 5707 to RP 9116) – Falls Road (RP 9886 to RP10500)
- Okaeria Road (full length)
- Koheroa Road from SH2 to #509 (RP 10798 to 6066)

Routes originating from SH23

- Main Road (full length)
- Cogswell Road (full length). Note it is narrow

Routes originating from SH26

- Ruakura Road (RP00 to 27150) to HCC Boundary
- Hooper Drive to #13 – Eureka Poultry Farm

Routes originating from SH39

- Horotiu Road (full length) to Ngaruawahia Rd #828, RP 7700.
- Te Kowhai Road (full length)
- Bedford Road (full length)

Other

- From Auckland Transport network (Waiuku Road)
 - Masters Road (RP0 to RP900) to
 - Kidd Road (full length)

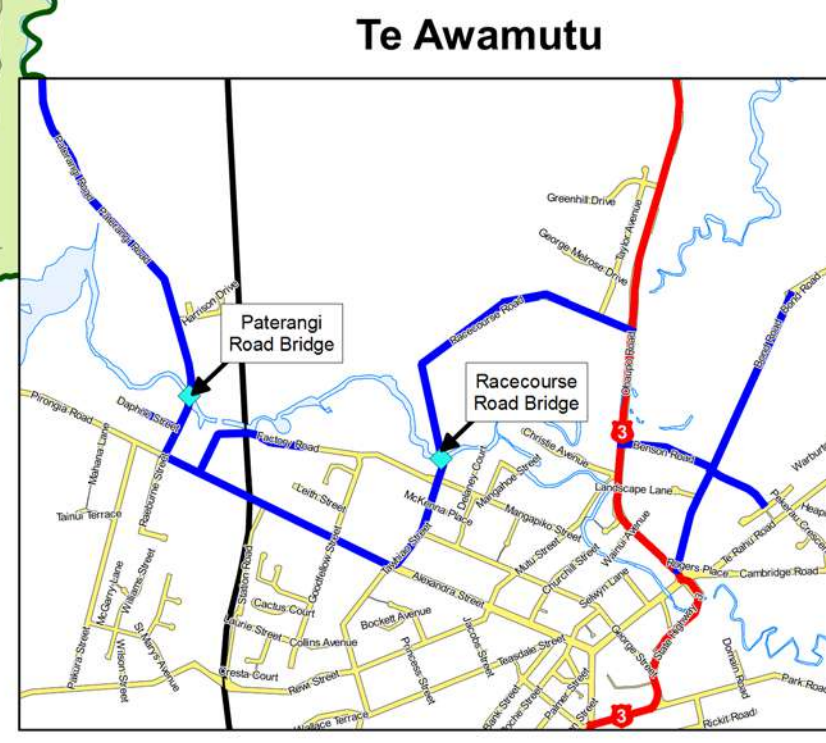
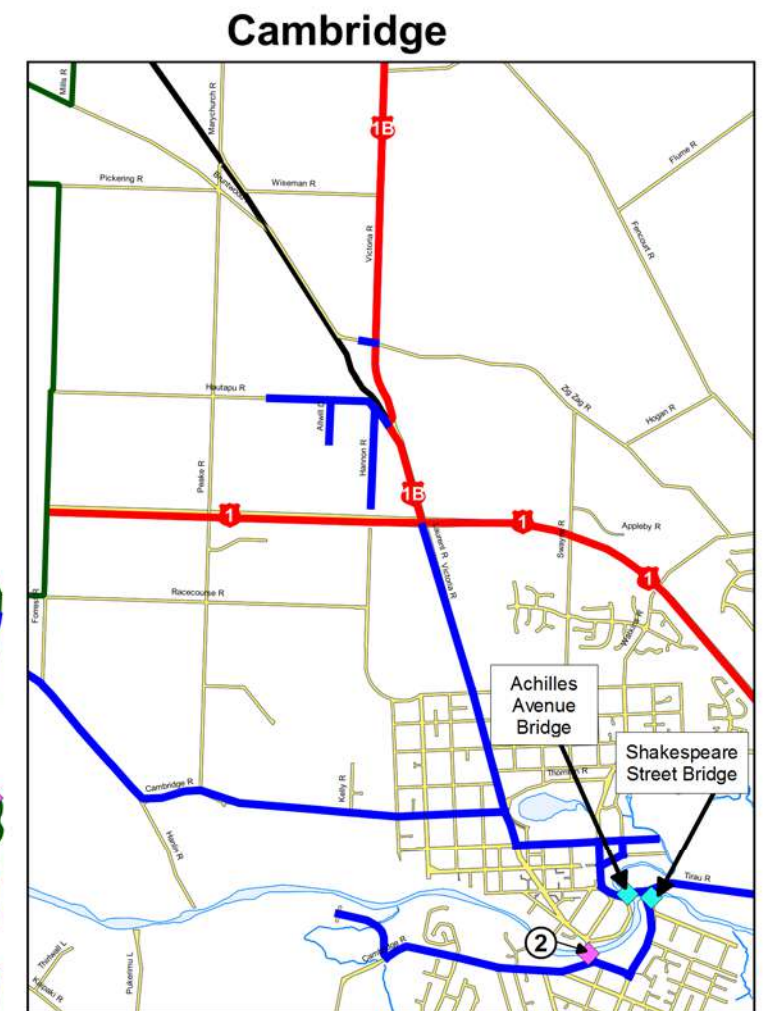
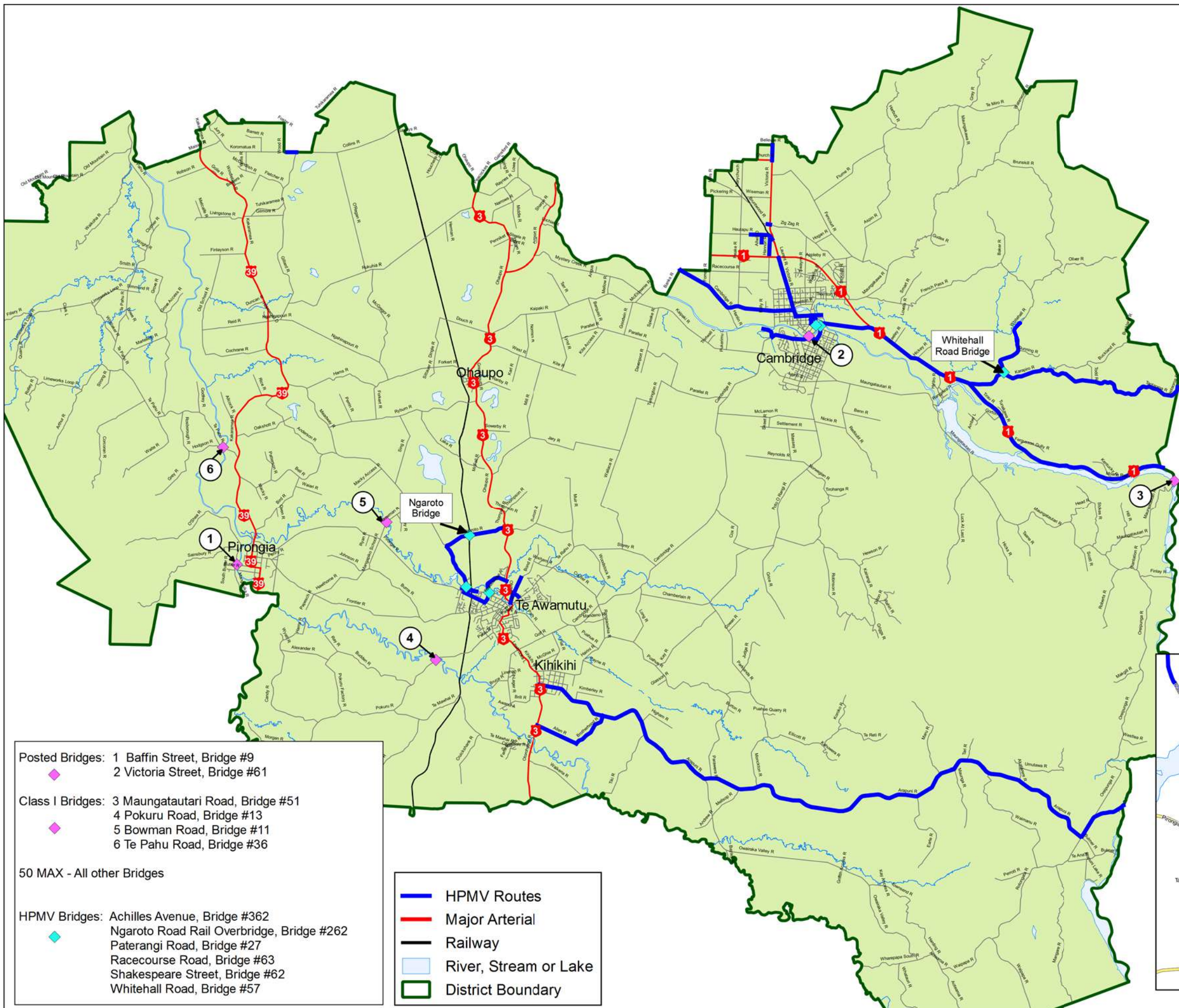

- Posted Bridges: 1 Baffin Street, Bridge #9
 2 Victoria Street, Bridge #61
- Class I Bridges: 3 Maungatautari Road, Bridge #51
 4 Pokuru Road, Bridge #13
 5 Bowman Road, Bridge #11
 6 Te Pahu Road, Bridge #36
- 50 MAX - All other Bridges
- HPMV Bridges: Achilles Avenue, Bridge #362
 Ngaroto Road Rail Overbridge, Bridge #262
 Paterangi Road, Bridge #27
 Racecourse Road, Bridge #63
 Shakespeare Street, Bridge #62
 Whitehall Road, Bridge #57

- HPMV Routes
- Major Arterial
- Railway
- River, Stream or Lake
- District Boundary

HPMV (High Productivity Motor Vehicle) - Approved Routes and Restricted Bridges

Waipa District



COPYRIGHT © WAIPA DISTRICT COUNCIL
 CADASTRAL INFORMATION DERIVED FROM LAND INFORMATION
 NEW ZEALAND'S DIGITAL CORE RECORD SYSTEM (CRS).
 CROWN COPYRIGHT RESERVED.

Revision 1
 Scale at A3 NTS
 Reference
 Print Date Thu Sep 15 2016

Waikato/Bay of Plenty Local Authority HPMV Routes

Local Authority Contacts

Table A1 – Bay of Plenty Region Local Authority Contacts

Local Authority	Contact
Kawerau District	Tom McDowell. 07 3069009, 027 4938346 tom.mcdowell@kaweraudc.govt.nz
Opotiki District	07 3153030
Rotorua District	Peter Dine. 07 3484199 peter.dine@rdc.govt.nz
Tauranga City	Wayne Thompson. 07 5777000 wayne.thompson@tauranga.govt.nz
Western Bay of Plenty	Deb Potbury 07 5774680 service.requests@westlinkbop.co.nz
Whakatane District	roading@whakatane.govt.nz

Table A2 - Waikato Region Local Contacts

Local Authority	Contact
Hamilton City	Dawn Shannon. 07 838 6446 dawn.shannon@hcc.govt.nz
Hauraki District	Lukas DeHaast. 07 862 8609, Lukas.DeHaast@hauraki-dc.govt.nz cc, joel@hauraki-dc.govt.nz
Matamata-Piako District	Mike Van Bysterveldt. 07 884 0060, 0274893919 mvanb@mpdc.govt.nz
Otorohanga District	Martin Gould. 07 873 4000, 0273 122201 martin@otodc.govt.nz
South Waikato District	Robert Cathie. 07 885 0737 robert.cathie@southwaikato.govt.nz
Taupo District	Vincent Wang. 07 376 0683 vwang@taupo.govt.nz
Thames-Coromandel District	Matt Busch. 07 868 0312, 0274 762 583 matt.busch@tcdc.govt.nz
Waikato District	Wayne Furlong. 07 824 8633 wayne.furlong@waidc.govt.nz
Waipa District	Paul Strange. 07 872 0030 paul.strange@waipadc.govt.nz
Waitomo District	Mike O'Connell. 07 878 0878, 021 220 0454 mo@waitomo.govt.nz cc, waitomoheavyvehiclepermits@opus.co.nz